



**Chhattishgarh State Renewable Energy Development Agency  
(Deptt.of Energy C.G.Govt.)  
Regional Office**

Near energy Education Park, Rajkishor Nagar Bilaspur(C.G.)

Ph: No.: – (07752)240553

Ref: 7478 /CREDA ROB/Tender No. 7155 /2018-19

Date – 20.02.19

**// Corrigendum and Addendum//**

With reference to Tender no. 7155 Dated : 05.02.19 Following amendments are hereby made.

- (01) Detailed Estimates are enclosed for each item as per details below :-
  - Plan & Estimate for Canteen.
  - Plan & Estimate for Exhibition Hall.
  - Plan & Estimate for Cup plate fountain .
- (02) Estimated cost of total work mentioned in NIT No. 7157 Dated: 05.02.19 and in tender documents shall be read as Rs. 732383.00 (In words : Rs. Seven Lakhs Thirty Two Thousand Three Hundred Eighty Three Only)
- (03) All the documents attached with this Corrigendum/Addendum shall be integral part of tender document and these shall be enclosed along with tender document.
- (04) EMD for this tender shall be Rs. 14650/-.

  
20/2/19.

(Vijay Kumar)

Executive Engineer  
CREDA, R.O. Bilaspur

TITLE

PLAN OF CANTEEN BUILDING FOR  
DISTEMPERING AND FINISHING

SURFACE AREA 412.22 sqm

S1=2.83 X 2.46

S2=2.83 X 4.10

S3=2.83 X 1.54

S4=1.4 X 2.16

ALL UNITS ARE IN METERS



AS PER SITE PLAN

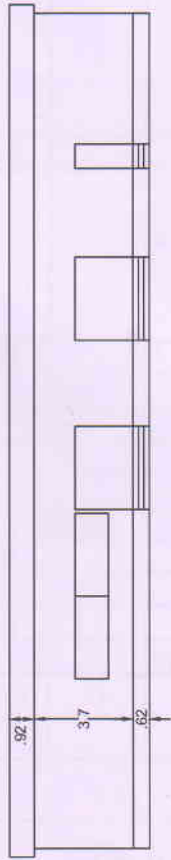

ELEVATION

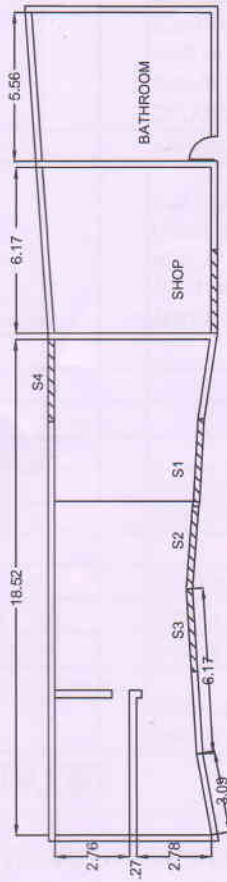

CANTEEN PLAN

**DETAILED ESTIMATE FOR DISTEMPERING AND FINISHING OF CANTEEN BUILDING AT OORJA PARK RAJKISHOR  
NAGAR CREDA BILASPUR (C.G.)**

**DETAILS**

NO	L	B	D	QUANTITY	UNIT	RATE	COST
1	14.12	Applying one coat of cement primer on wall surface (applied @ 0.80 litres/10 sqm) complete:					
		Ceiling Primer	1	30.24	5.86	177.20	
		Building Primer	3	72.2		801.42	
		Extra surface including inner column				10.68	
						989.30	
		Deduct shutter door	1	2.83	2.46	-6.98	
		Deduct shutters	1	2.83	1.4	-24.10	
			1	2.83	1.54	-4.35	
			1	2.83	1.54	-4.35	
			1	1.4	2.16	-3.02	
						<b>946.50</b>	<b>21770.00</b>
2	14.13	Providing and applying 2mm thick ready mix exterior grade approved make putty (like Birla wall care, Alltek Superfine W/R of (NCL), Asian, ICI, Nerolac, J.K. wall putty) on walls to make the surface smooth and even.					
		Qty. Same as Cement Primer				<b>946.50</b>	<b>89444.00</b>
3	14.15	Painting exterior surface with ACRYLIC SMOOTH exterior paint of required shade as per manufacturer's specifications to give protective and decorative finish including cleaning washing of surface etc. complete with:					
	14.15.2	On old work (Two or more coats applied @ 0.83 ltr/ 10 sqm				<b>946.50</b>	<b>35021.00</b>
4	14.10	Wall painting with acrylic premium emulsion (plastic) paint of required shade to give an even shade.					
	14.10.2	On old work (one or more coats)				<b>946.50</b>	
					Total	<b>946.50</b>	<b>26975.00</b>
5	14.7	Colour washing such as green, blue or buff with lime to give an even shade.	1	56.48	9.25	<b>946.50</b>	
6	14.22	Painting on new work (two or more coats) to give an even shade with:					
	14.22.1	Satin synthetic enamel paint					
		shutters	1	1	2.83	2.46	6.98
			1	2.83	1.40	3.93	
			1	2.83	1.54	4.35	
			1	2.83	1.54	4.35	
			1	2.16	1.40	3.02	
						<b>22.63</b>	<b>1245.00</b>
							<b>174455.00</b>
		<b>One lakh seventy four thousand four hundred fifty five</b>					

TITLE

PLAN OF FOUNTAIN FOR DISTEMPERING  
AND FINISHING

SURFACE AREA 333.57 sqm

ALL UNITS ARE IN METERS

ELEVATION

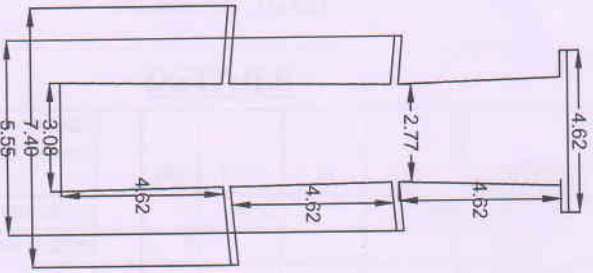

PLAN

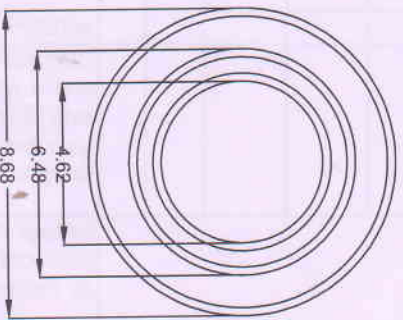

AS PER SITE PLAN

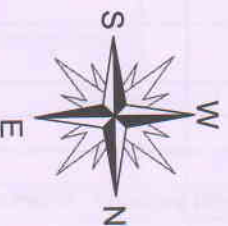

**DETAILED ESTIMATE FOR DISTEMPERING AND FINISHING OF FOUNTAIN AT OORJA PARK RAJKISHOR NAGAR CRED  
BILASPUR (C.G.)**

**DETAILS**

NO	DIA	B	D	QUANTITY	UNIT	RATE	COST
1	14.12	Applying one coat of cement primer on wall surface (applied @ 0.80 litrs/10 sqm) complete					
		Circular Perimeter of sturcture	1	4.62		13.88	201.45
		ciling of all plates	2				132.12
						<b>333.57</b>	<b>sqm 23.00 7672.00</b>
2	14.13	Providing and applying 2mm thick ready mix exterior grade approved make putty (like Birla wall care, Alltek Superfine W/R of (NCL), Asian, ICI, Nerolac, J.K. wall putty) on walls to make the surface smooth and even.					
		Qty. Same as Cement Primmer				<b>333.57</b>	<b>sqm 94.50 31522.00</b>
3	14.15	Painting exterior surface with ACRYLIC SMOOTH exterior paint of required shade as per manufacturer's specifications to give protective and decorative finish including cleaning washing of surface etc. complete with:					
	14.15.1	On new work (Two or more coats applied @ 1.43 ltr/ 10 sqm over and including priming coat of exterior primer applied @ 2.20 kg/ 10 sqm)					<b>333.57 Sqm 56.00 18680.00</b>
4	14.10	Wall painting with acrylic premium emulsion (plastic) paint of required shade to give an even shade.					
	14.10.1	On new work (two or more coats)				<b>333.57</b>	
					Total	<b>333.57</b>	<b>Sqm 44.50 14844.00</b>
5	14.7	Colour washing such as green, blue or buff with lime to give an even shade.					<b>333.57</b>
	14.7.1	On new work (two or more coats) including a base coat of white washing					
6	14.22	Painting on new work (two or more coats) to give an even shade with:					
	14.22.1	Satin synthetic enamel paint					
		Circular Perimeter of sturcture		4.62		13.88	201.45 sqm
		ciling of all plates					132.72
						<b>333.57</b>	<b>sqm 55.00 18346.00</b>
7	14.18.1	2.0 mm thickness (average) having desing scrstched with special roller					
		Circle	1				<b>201.45 sqm 410.00* 82594.00</b>
						<b>Total</b>	<b>173658.00</b>
<b>One lakh seventy three thousand six hundred fifty eight</b>							

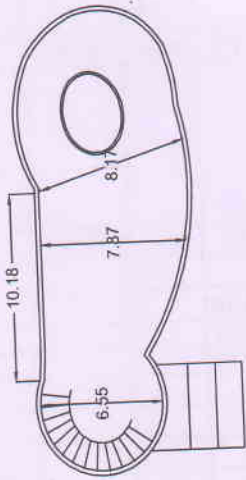

GROUND FLOOR

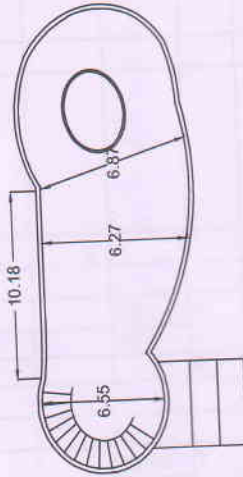

FIRST FLOOR

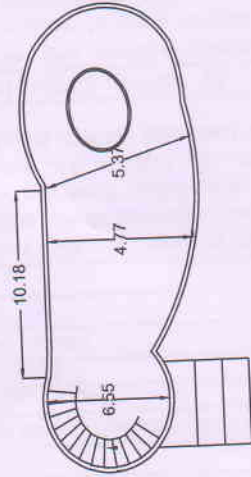

SECOND FLOOR

TITLE

PROPOSED PLAN OF EXHIBITION HALL FOR DISTEMPERING AND FINISHING

SURFACE AREA 2274.12 sqm.

DOOR 1.85X2.1

WINDOW 1.23X1.4

ALL UNITS ARE IN METERS

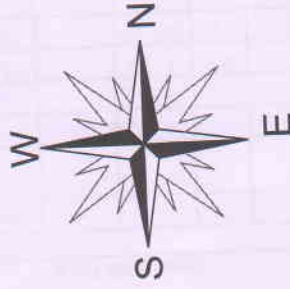

AS PER SITE PLAN

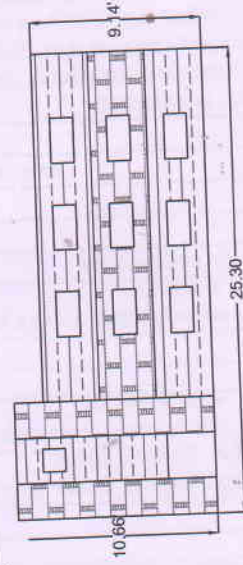

ELEVATION

**DETAILED ESTIMATE FOR DISTEMPERING AND FINISHING OF EXHIBITION HALL AT OORJA PARK CREDA BILASPUR  
DISTT-BILASPUR (C.G.)**

**DETAILS**

			NO	L	B	D	QUANTITY	UNIT	RATE	COST
1	14.12	Applying one coat of cement primer on wall surface (applied @ 0.80 liters/10 sqm) complete					471.23			
		Ceiling Primer	3	15.43	10.18					
		Building Primer Part 1	2	51.34		9.25	949.79			
		Building Primer part 2	2	16.35		10.8	353.24			
							1724.26			
							604.80			
		Extra surface including inner column								
		Deduct open area	2						-76.96	
		Deduct door	1	1.85		2.1			-3.88	
		Deduct window	14	1.23		1.4			-24.10	
							2274.12	sqm	23.00	52305.00
2	14.13	Providing and applying 2mm thick ready mix exterior grade approved make putty (like Birla wall care, Alltek Superfine W/R of (NCL), Asian, ICI, Nerolac, J.K. wall putty) on walls to make the surface smooth and even.								
		Qty. Same as Cement Primer								
							2274.12	sqm	94.50	214904.00
3	14.15	Painting exterior surface with ACRYLIC SMOOTH exterior paint of required shade as per manufacturer's specifications to give protective and decorative finish including cleaning washing of surface etc. complete with:								
	14.15.2	On old work (One or more coats applied @ 0.83 ltr/ 10 sqm )					622.88	Sqm	37.00	23047.00
4	14.10	Wall painting with acrylic premium emulsion (plastic) paint of required shade to give an even shade.								
	14.10.2	On old work (one or more coats)					2274.12			
						Total	2274.12	Sqm	28.50	64812.00
5	14.7	Colour washing such as green, blue or buff with lime to give an even shade.	1	67.33		9.25	622.88			
	14.7.1	On old work (one or more coats) including a base coat of white washing					510.22			
		Outer wall Face								
						Total	1133.10	Sqm	12.00	13597.00
6	14.22	Painting on new work (two or more coats) to give an even shade with:								
	14.22.1	Satin synthetic enamel paint					1.40		46.49	
		window	27	1.23			1.50		39.76	
		stair case rails	1	26.49					86.70	sqm
									55.00	4769.00
7	14.26	providing and laying french sprit polish on old wood work (two or more coats) with spray machine after preparing surface by rubbing with detergent rubbing down with smooth sand paper, preparation of surface,								
		Door	1	2.85			2.1		5.99	sqm
									59.50	356.41
8	14.18.1	2.0 thickness (average) having design scratched with special roller								
			1	4.62			10.8		49.90	sqm
									410*	10480.00
									<b>Total</b>	<b>384270.4</b>

**Three lakhs eighty four thousand two hundred seventy**